Tree Tag	Tree Species
1	4.5" Maple
2	9.5" Maple
3	21" Maple
4	6" Maple
5	9.5" Maple
6	24" Maple
7	13" Triple Maple
8	20" Oak
9	17" Maple
10	9.5" Maple
~~11~~	~~16" Maple~~
~~12~~	~~4.5" Maple~~
~~13~~	~~4.5" Maple~~
~~14~~	~~9.5" Maple~~
~~15~~	~~11" Maple~~
~~16~~	~~4.5" Maple~~
~~17~~	~~48" Oak~~
~~18~~	~~6" Maple~~
~~19~~	~~15" Twin Maple~~
20	4.5" Maple
21	6" Maple
~~22~~	~~6" Maple~~
~~23~~	~~13" Maple~~
~~24~~	~~9" Maple~~
~~25~~	~~4.5" Maple~~
~~26~~	~~6" Maple~~
~~27~~	~~15" Maple~~
28	8" Maple
29	16" Maple
30	13" Maple
31	5.5" Maple
32	7" Maple
33	7" Maple
34	14" Maple
35	10" Maple
36	15" Twin Maple
37	14" Maple
38	8" Maple
39	8" Maple
40	13" Oak
41	10" Maple
42	19" Hickory
43	11" Maple
~~44~~	~~20" Pirame~~
45	7" Maple
~~46~~	~~24" Maple~~
~~47~~	~~13" Pine~~
~~48~~	~~12" Maple~~
~~49~~	~~9" Maple~~
50	29" Oak
51	7" Maple
52	5" Maple
53	8" Maple
54	12" Maple
55	15" Maple
56	32" Oak
57	5" Maple
58	6" Maple
59	15" Maple
60	8" Twin Beech
61	5" Maple
62	15" Maple
63	18" Triple Maple
64	7" Maple
65	9" Maple
66	6" Maple
67	11" Ash
68	18" Ash
69	7" Maple
70	15" Maple
71	9" Nut
72	14" Maple
73	10" Maple
74	20" Maple
75	30" Ash
76	9" Maple
77	14" Maple
78	24" Tulip
79	14" Maple
80	18" Ash
81	14" Maple
82	11" Maple
83	18" Maple
84	8" Tree Unknown
85	7" Maple
86	21" Twin Ash
87	16" Maple
88	8" Twin Elm
89	18" Maple
90	9" Maple
91	8" Maple
92	14" Maple
93	14" Maple
94	6" Maple
95	18" Twin Maple
96	16" Maple
97	12" Ash
98	14" Triple Ash
99	24" Maple
100	14" Twin Maple
101	12" Maple
102	8" Maple
103	10" Maple
104	7" Maple
105	16" Maple
106	14" Maple
107	6" Maple
108	18" Maple
109	10" Maple
110	16" Maple
111	5" Nut
112	10" Nut
113	7" Nut
114	12" Maple
115	12" Maple
116	8" Maple
117	9" Maple
118	6" Maple
119	5" Cherry
120	20" Oak
121	6" Tree Unknown
122	20" Maple
123	6" Elm
124	9" Maple
125	34" Oak
126	6" Maple
127	26" Tulip
128	22" Tulip
129	8" Maple
130	36" Tulip
131	6" Maple
132	11" Maple
133	5" Maple
134	9" Maple
135	10" Maple
136	9" Maple
137	7" Elm
138	8" Cherry
139	5" Tree Unknown
140	7" Tree Unknown
141	5" Tree Unknown
142	6" Tree Unknown
143	36" Twin Ash
144	5" Tree Unknown
145	5" Tree Unknown
146	8" Tree Unknown
147	8" Tree Unknown
148	38" Ash
149	8" Tree Unknown
150	12" Maple
151	46" Ash
152	9" Maple
153	12" Maple
154	7" Maple
155	5" Maple
156	9" Oak
157	6" Maple
158	6" Tree Unknown
159	5" Maple
160	5" Tree Unknown
161	6" Tree Unknown

Tree Tag	Tree Species
162	12" Maple
163	9" Maple
164	24" Oak
165	10" Maple
166	5" Maple
167	7" Maple
168	8" Maple
169	8" Maple
170	12" Cherry
171	10" Linden
172	10" Maple
173	8" Maple
174	14" Twin Ash
175	7" Maple
176	12" Tree Unknown
177	7" Maple
178	18" Tree Unknown
179	5" Maple
180	10" Maple
181	5" Maple
182	22" Maple
183	14" Cherry
184	18" Maple
185	14" Maple
186	5" Maple
187	7" Maple
188	16" Tree Unknown
189	5" Maple
190	16" Maple
~~191~~	~~6" Maple~~
~~192~~	~~14" Maple~~
~~193~~	~~16" Maple~~
194	13" Maple
195	18" Maple
196	6" Maple
~~197~~	~~30" Oak~~
~~198~~	~~48" Oak~~
~~199~~	~~18" Maple~~
~~200~~	~~5" Maple~~
~~201~~	~~40" Oak~~
~~202~~	~~8" Maple~~
203	5" Maple
204	26" Locust
~~205~~	~~10" Maple~~
206	14" Maple
207	22" Maple
208	14" Locust
~~209~~	~~30" Locust~~
~~210~~	~~10" Maple~~
~~211~~	~~5" Maple~~
~~212~~	~~8" Maple~~
~~213~~	~~8" Su~~
~~214~~	~~6" Maple~~
~~215~~	~~6" Maple~~
~~216~~	~~12" Maple~~
~~217~~	~~10" Maple~~
~~218~~	~~8" Maple~~
219	14" Maple
~~220~~	~~24" Maple~~
221	12" Maple
222	5" Maple
~~223~~	~~7" Maple~~
~~224~~	~~12" Maple~~
~~225~~	~~18" Maple~~
~~226~~	~~5" Maple~~
~~227~~	~~8" Maple~~
~~228~~	~~5" Maple~~
~~229~~	~~7" Maple~~
~~230~~	~~5" Maple~~
~~231~~	~~28" Maple~~
~~232~~	~~5" Maple~~
233	5" Maple
234	5" Maple
235	24" Maple
236	38" Locust
237	7" Maple
238	5" Maple
239	16" Locust
~~240~~	~~6" Maple~~
~~241~~	~~5" Maple~~
~~242~~	~~42" Locust~~
~~243~~	~~8" Maple~~
~~244~~	~~16" Locust~~
~~245~~	~~5" Cherry~~
~~246~~	~~20" Locust~~
~~247~~	~~5" Maple~~
~~248~~	~~12" Locust~~
~~249~~	~~12" Ash~~
250	6" Maple
251	4.5" Maple
~~252~~	~~14" Locust~~
~~253~~	~~7" Locust~~
~~254~~	~~13" Twin Locust~~
255	22" Locust
256	5" Maple
257	4.5" Maple
~~259~~	~~12" Tulip~~
258	8" Locust
~~260~~	~~30" Elm~~
~~261~~	~~6" Maple~~
~~262~~	~~10" Maple~~
~~263~~	~~5" Maple~~
~~264~~	~~30" Elm~~
~~266~~	~~6" Maple~~
~~267~~	~~8" Maple~~
~~268~~	~~4.5" Maple~~
~~269~~	~~5" Maple~~
~~270~~	~~7" Maple~~
~~271~~	~~6" Maple~~
~~272~~	~~30" Tree Unknown Dead~~
~~273~~	~~10" Maple~~
~~274~~	~~10" Maple~~
~~275~~	~~10" Maple~~
~~276~~	~~5" Maple~~
~~277~~	~~10" Tulip~~
~~278~~	~~6" Maple~~
~~279~~	~~8" Maple~~
~~280~~	~~8" Maple~~
~~281~~	~~10" Maple~~
~~282~~	~~9" Maple~~
~~283~~	~~6" Maple~~
~~284~~	~~9" Maple~~
~~285~~	~~6" Maple~~
~~286~~	~~6" Maple~~
~~287~~	~~10" Maple~~
~~288~~	~~10" Maple~~
~~289~~	~~6" Maple~~
~~290~~	~~9" Maple~~
~~291~~	~~14.53" Maple~~
~~292~~	~~6" Maple~~
~~293~~	~~8" Maple~~
~~294~~	~~7" Maple~~
~~295~~	~~7" Maple~~
~~296~~	~~60" Tree Unknown Dead~~
~~297~~	~~9" Maple~~
~~298~~	~~5" Maple~~
~~299~~	~~30" Tulip~~
~~300~~	~~28" and 26" Twin Tulip~~
301	6" Maple
~~302~~	~~8" Maple~~
~~303~~	~~18" Maple~~
~~304~~	~~10" Twin Maple~~
~~305~~	~~6" Maple~~
~~306~~	~~8" Maple~~
~~307~~	~~12" Maple~~
~~308~~	~~10" Maple~~
~~309~~	~~12" Maple~~
~~310~~	~~10" Maple~~
~~311~~	~~12" Maple~~
~~312~~	~~6" Maple~~
~~313~~	~~6" Maple~~
~~314~~	~~6" Maple~~
~~315~~	~~7" Maple~~
~~316~~	~~6" Maple~~
~~317~~	~~22" Maple~~
~~318~~	~~8" Maple~~
~~319~~	~~8" Maple~~
~~320~~	~~24" Oak~~
~~321~~	~~10" Maple~~

Tree Tag	Tree Species
~~322~~	~~7" Maple~~
~~323~~	~~6" Maple~~
~~324~~	~~6" Maple~~
~~325~~	~~12" Maple~~
~~326~~	~~6" Maple~~
~~327~~	~~10" Maple~~
~~328~~	~~10" Maple~~
~~329~~	~~8" Maple~~
~~330~~	~~9" Maple~~
~~331~~	~~6" Maple~~
~~332~~	~~6" Maple~~
~~333~~	~~6" Maple~~
~~334~~	~~4.6" Maple~~
~~335~~	~~7" Maple~~
~~336~~	~~10" Maple~~
~~337~~	~~8" Maple~~
~~338~~	~~7" Maple~~
~~339~~	~~6" Maple~~
~~340~~	~~10" Maple~~
~~341~~	~~9" Maple~~
~~342~~	~~10" Spruce Dead~~
~~343~~	~~10" Maple~~
~~344~~	~~10" Elm~~
~~345~~	~~16" Maple~~
~~346~~	~~10" Maple~~
~~347~~	~~8" Maple~~
348	5" Maple
349	7" Maple
350	5" Maple
351	24" Ash Dead
~~352~~	~~12" Maple~~
~~368~~	~~10" Maple~~
~~369~~	~~6" Maple~~
~~370~~	~~10" Maple~~
~~371~~	~~7" Maple~~
~~372~~	~~12" Maple~~
~~373~~	~~8" Maple~~
~~374~~	~~6" Maple~~
~~375~~	~~12" Maple~~
~~376~~	~~14" Maple~~
~~377~~	~~12" Maple~~
~~378~~	~~10" Maple~~
~~379~~	~~8" Maple~~
~~380~~	~~10" Maple~~
~~401~~	~~48" Maple~~
~~402~~	~~10" Maple~~
~~403~~	~~6" Maple~~
~~404~~	~~10" Maple~~
~~405~~	~~6" Maple~~
~~406~~	~~6" Maple~~
~~407~~	~~6" Maple~~
~~408~~	~~8" Maple~~
~~409~~	~~4.6" Maple~~
~~410~~	~~9" Maple~~
~~411~~	~~6" Maple~~
~~412~~	~~48" Maple~~
~~413~~	~~6" Maple~~
~~414~~	~~8" Maple~~
~~415~~	~~8" Maple~~
~~416~~	~~6" Maple~~
~~417~~	~~12" Maple~~
~~418~~	~~8" Maple~~
~~419~~	~~48" Maple Dead~~
~~420~~	~~12" Maple~~
~~421~~	~~12" Maple~~
~~422~~	~~6" Maple~~
~~423~~	~~8" Maple~~
~~424~~	~~8" Maple~~
~~425~~	~~9" Maple~~
~~426~~	~~10" Maple~~
~~427~~	~~16" Maple~~
~~430~~	~~10" Maple~~
~~431~~	~~18" Maple~~
~~432~~	~~14" Maple~~
~~433~~	~~14" Maple~~
~~434~~	~~10" Maple~~
~~435~~	~~22" Tulip~~
~~436~~	~~6" Maple~~
~~437~~	~~6" Maple~~
~~438~~	~~6" Maple~~
~~439~~	~~6" Maple~~
~~440~~	
~~441~~	~~6" Maple~~
~~442~~	~~6" Maple~~
~~443~~	~~10" Maple~~
~~444~~	~~22" Locust~~
~~445~~	~~6" Maple~~
~~446~~	~~20" Locust~~
~~447~~	~~7" Maple~~
~~448~~	~~24" Locust~~
~~449~~	~~12" Maple~~
~~450~~	~~6" Elm~~
~~451~~	~~12" Maple~~
~~452~~	~~6" Maple~~
~~453~~	~~6" Maple~~
~~454~~	~~8" Maple~~
~~455~~	~~8" Maple~~
~~456~~	~~6" Maple~~
~~457~~	~~8" Maple~~
~~458~~	~~16" Maple~~
~~459~~	~~10" Maple~~
~~460~~	~~6" Maple~~
~~461~~	~~8" Maple~~
~~462~~	~~60" Oak~~
~~463~~	~~6" Maple~~
~~464~~	~~8" Maple~~
~~465~~	~~14" Locust~~
~~466~~	~~6" Maple~~
~~467~~	~~8" Maple~~
~~468~~	~~10" Locust~~
~~469~~	~~6" Maple~~
~~470~~	~~12" Locust~~
~~471~~	~~6" Maple~~
~~472~~	~~10" Maple~~
~~473~~	~~10" Maple~~
~~474~~	~~8" and 6" Twin Maple~~
~~475~~	~~42" Oak Dead~~
~~476~~	~~40" Oak Dead~~
~~477~~	~~10" Maple~~
~~478~~	~~6" Maple~~
~~479~~	~~10" Maple~~
~~480~~	~~6" Maple~~
~~481~~	~~4.5" Tree Unknown~~
~~482~~	~~6" Maple~~
~~483~~	~~10" Maple~~
~~484~~	~~7" Maple~~
~~485~~	~~8" Maple~~
~~486~~	~~12" Maple~~
~~487~~	~~6" Maple~~
~~488~~	~~10" Maple~~
~~489~~	~~8" Maple~~
~~490~~	~~7" Maple~~
~~491~~	~~7" Maple~~
~~492~~	~~8" Maple~~
493	6" Maple
~~494~~	~~8" Maple~~
~~495~~	~~7" Maple~~
~~496~~	~~12 Maple~~
~~497~~	~~6" Maple~~
~~498~~	~~6" Maple~~
~~499~~	~~8" Maple~~
~~500~~	~~8" Maple~~
501	4.5" Maple
502	8" Cherry
503	14" Oak
504	6" Maple
~~505~~	~~12" Oak~~
~~506~~	~~6" Maple~~
~~507~~	~~37" Oak~~
~~508~~	~~6" Maple~~
~~509~~	~~6" Maple~~
~~510~~	~~9" Maple~~
~~511~~	~~6" Maple~~
~~512~~	~~10" Maple~~
513	4.5" Maple
~~514-N~~	~~4.5" Maple~~
~~514-S~~	~~16" Spruce Dead~~
516	5" Maple
517	12" Maple
518	5" Maple

Tree Tag	Tree Species
519	22" Cherry
520	16" Ash Dead
521	24" Maple
~~522~~	~~10" Maple~~
523	10" Maple
~~524~~	~~12"Cherry~~
~~525~~	~~9" Elm~~
~~526~~	~~6" Maple~~
~~527~~	~~12" Maple~~
~~528~~	~~8" Maple~~
~~529~~	~~26" Maple~~
~~530~~	~~12" Maple~~
~~531~~	~~4.5" Maple~~
~~532~~	~~6" Maple~~
533	20" Maple
~~534~~	~~4.6" Maple~~
~~535~~	~~5" Maple~~
~~536~~	~~12" Maple~~
537	8" Maple
~~538~~	~~12" Maple~~
539	10" Maple
~~540~~	~~6" Maple~~
541	22" Maple
542	12" Twin Maple

Tree Tag	Tree Species
543	~~14" and 12" Twin Maple~~
~~544~~	~~4.5" Maple~~
~~545~~	~~6" Maple~~
~~546~~	~~6" Maple~~
~~547~~	~~6" Maple~~
~~548~~	~~6" Maple~~
549	6" Maple
550	10" Maple
~~551~~	~~4.5" Maple~~
~~552~~	~~38" Oak~~
553	5" Maple
554	8" Maple
~~555~~	~~8" Maple~~
~~556~~	~~12" Maple~~
~~557~~	~~5" Maple~~
~~558~~	~~8" Maple~~
~~559~~	~~6" Maple~~
~~560~~	~~8" Maple~~
~~561~~	~~10" Maple~~
~~562~~	~~5" Maple~~
563	8" Maple
~~564~~	~~6" Maple~~
565	10" Maple

Tree Tag	Tree Species
~~566~~	~~4.5" Maple~~
567	18"Ash
568	10" Maple
569	5" Maple
~~570~~	~~5" Maple~~
571	10" Maple
~~572~~	~~46" Oak~~
573	5" Maple
~~574~~	~~5" Maple~~
~~575~~	~~5" Maple~~
576	6" Maple
~~577~~	~~6" Maple~~
~~578~~	~~30" Mulberry~~
~~579~~	~~32" Beech Dead~~
~~580~~	~~7" Maple~~
~~581~~	~~4.6" Maple~~
~~582~~	~~16" Maple~~
~~583~~	~~10" Elm~~
~~585~~	~~28" Maple~~
~~585~~	~~4.6" Maple~~
~~586~~	~~6" Maple~~
~~587~~	~~14" Maple~~
~~588~~	~~12" Maple~~
~~589~~	~~6" Maple~~

Tree Tag	Tree Species
~~590~~	~~10" Maple~~
~~591~~	~~10" Maple~~
~~592~~	~~12" Maple~~
~~593~~	~~6" Maple~~
594	6" Maple
~~594~~	~~14" Maple~~
596	8" Maple
597	8" Maple
~~598~~	~~12" Maple~~
~~599~~	~~6" Maple~~
600	14" Maple

*330 TOTAL TREES TO BE REMOVED

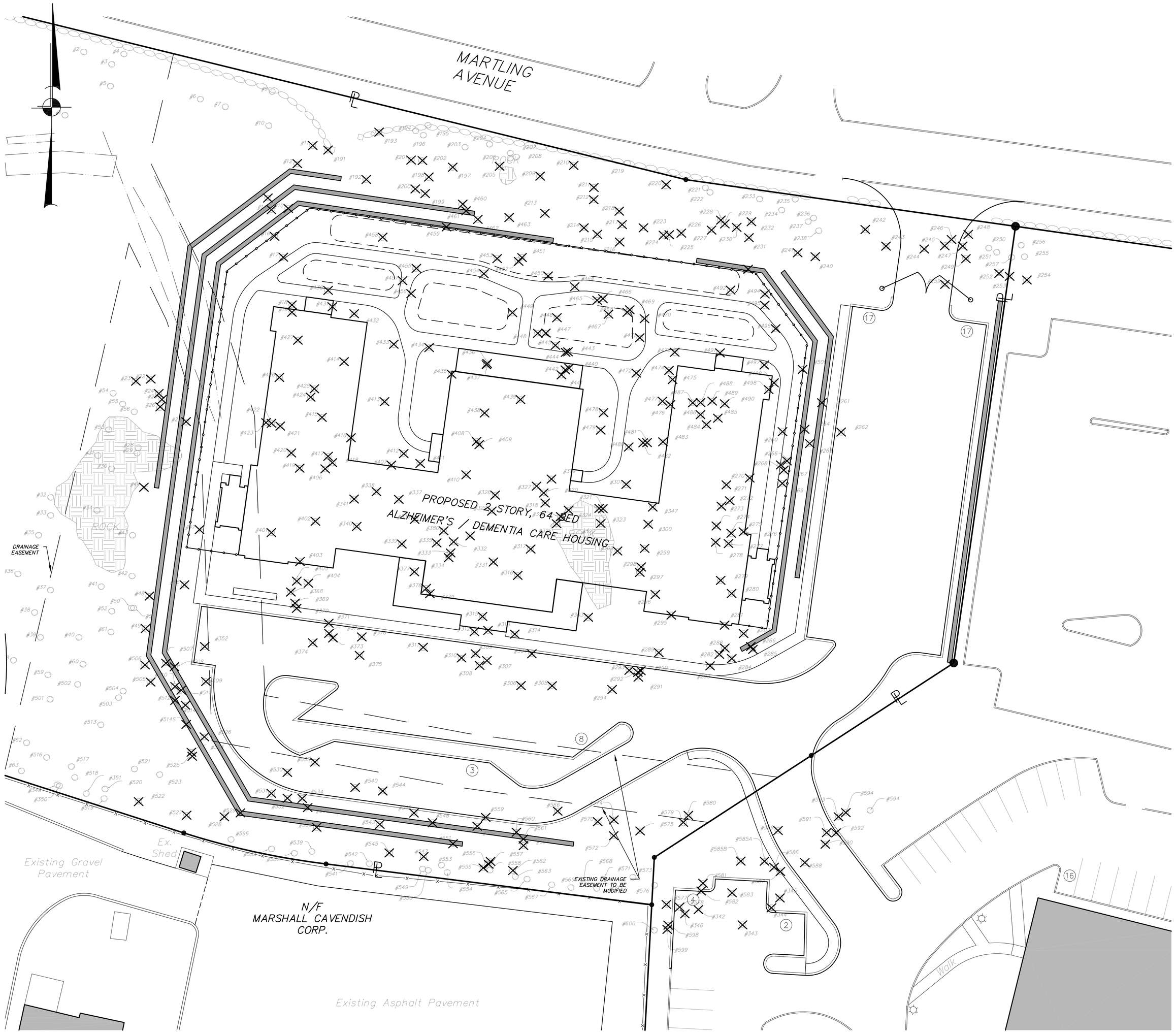

LEGEND

- EXISTING PROPERTY LINE
- EXISTING STONEWALL
- EXISTING RETAINING WALL
- EXISTING FENCE
- EXISTING EDGE OF PAVEMENT
- EXISTING CONCRETE CURB
- EXISTING ROCK
- EXISTING POST MOUNTED LIGHT
- EXISTING SWALE
- EXISTING TREE
- EXISTING TREE TO BE REMOVED
- PROPOSED CONCRETE CURB
- PROPOSED EDGE OF SIDEWALK
- PROPOSED RETAINING WALL
- PROPOSED FENCE

GRAPHIC SCALE

20 0 10 20 40 80

(IN FEET)
1 inch = 20 ft.

NO.	DATE	REVISION	BY

INSITE
ENGINEERING, SURVEYING & LANDSCAPE ARCHITECTURE, P.C.
3 Garrett Place
Carmel, NY 10512
(845) 225-9690
(845) 225-9717 fax
www.insite-eng.com

PROJECT:
ARTIS SENIOR LIVING OF TARRYTOWN
153 WHITE PLAINS ROAD, VILLAGE OF TARRYTOWN, WESTCHESTER COUNTY, NEW YORK

DRAWING:
TREE REMOVAL PLAN

PROJECT NUMBER	17200.100	PROJECT MANAGER	R.D.W.	DRAWING NO.	SHEET
DATE	1-28-19	DRAWN BY	R.D.W.	SP-4	7 / 12
SCALE	1" = 20'	CHECKED BY	J.J.C.		

ALTERATION OF THIS DOCUMENT, UNLESS UNDER THE DIRECTION OF A LICENSED PROFESSIONAL ENGINEER, IS A VIOLATION OF SECTION 7209 OF ARTICLE 145 OF THE EDUCATION LAW.

Z:\E:\17200\00CADD Drawing Files\04 Site Plan Drawings\SP-4.dwg, 2/6/2020 2:56:53 PM, jcotter, 1:1